

CURRENT SCIENCE

Volume 118 Number 1

10 January 2020



Pomegranate juice-fortified aonla candy

Euglena population in a lake

Normalising marks in multi-session examinations

CURRENT SCIENCE

Volume 118 Number 1

10 January 2020

6 In this issue

EDITORIAL

- 7 Conservation of species, all; big and small**
K. Chandrashekara
-

CORRESPONDENCE

- 9 Congruence of endemism among four global biodiversity hotspots in India**
V. S. Chitale, M. D. Behera and P. S. Roy
- 9 UGC-CARE List**
Bhushan Patwardhan and Shubhada Nagarkar; *Response by* V. Venkateswara Sarma
-

NEWS

- 11 Science Last Fortnight**
- 15 Precambrian geodynamics**
E. V. S. S. K. Babu, V. M. Tiwari and Somnath Dasgupta
- 17 Current challenges in the management of forest insect pests and diseases**
Shailesh Pandey, Sudhir Singh, Mohd. Yusuf and Amit Pandey
- 19 Indian Academy of Sciences, Bengaluru – 85th annual meeting**
Pratik Pawar and S. Priya
-

COMMENTARY

- 22 Data and ideology of science**
Sumit Bhaduri
-

SCIENTIFIC CORRESPONDENCE

- 24 Optimal Ph D student–teacher ratio for Indian research universities: a production function approach**
Pranab Mukhopadhyay, P. K. Sudarsan and M. P. Tapaswi
- 26 Influence of rake angle, bucket width and teeth depth of dragline bucket on the resistive force in different rock types**
Shah Fateh Azam and Piyush Rai
-

TECHNICAL NOTE

- 29 Improvement on the characteristics of transformer oil using nanofluids**
S. Sumathi and R. Rajesh
-

GENERAL ARTICLES

- 34 Normalization of marks in multi-session examinations**
Abhay G. Bhatt, Sourish Das and Rajeeva L. Karandikar
- 40 Violence against doctors: a multisystem failure**
Gautam Ganguly
-



RESEARCH ARTICLES

- 45 **Solar X-ray Monitor onboard Chandrayaan-2 Orbiter**
M. Shanmugam, S. V. Vadawale, Arpit R. Patel, Hitesh Kumar Adalaja, N. P. S. Mithun, Tinkal Ladiya, Shiv Kumar Goyal, Neeraj K. Tiwari, Nishant Singh, Sushil Kumar, Deepak Kumar Painkra, Y. B. Acharya, Anil Bhardwaj, A. K. Hait, A. Patinge, Abinandhan Kapoor, H. N. Suresh Kumar, Neeraj Satya, Gaurav Saxena and Kalpana Arvind
- 53 **Alpha Particle X-ray Spectrometer onboard Chandrayaan-2 Rover**
M. Shanmugam, S. V. Vadawale, Arpit R. Patel, N. P. S. Mithun, Hitesh Kumar Adalaja, Tinkal Ladiya, Shiv Kumar Goyal, Neeraj K. Tiwari, Nishant Singh, Sushil Kumar, Deepak Kumar Painkra, A. K. Hait, A. Patinge, Abhishek Kumar, Saleem Basha, Vivek R. Subramanian, R. G. Venkatesh, D. B. Prashant, Sonal Navle, Y. B. Acharya, S. V. S. Murty and Anil Bhardwaj
- 62 **Effect of community structures in protein-protein interaction network in cancer protein identification**
Sminu Izudheen, Eljose S. Sajan, Ivan George, Jeevan John and Chris Shaju Attipetty
- 70 **Calibration of accelerated corrosion protocol for reinforced concrete columns**
Aditya Singh Rajput and Umesh Kumar Sharma
- 79 **Occurrence of Aflatoxin M1 in raw, pasteurized and UHT milk from Punjab, India**
Anil Patyal, Jatinder Paul Singh Gill, Jasbir Singh Bedi and Rabinder Singh Aulakh
- 87 **Study the effect of star anise extract and the pulp of kiwifruit on mice infected with cancer**
Dalia I. Hemdan and Nabila Y. Mahmoud Abdulmaguid
- 94 **Environmental influence on the euglenoid species diversity and their abundance in Museum Lake, Thiruvananthapuram, India**
Anila P. Ajayan, Jan W. Rijstenbil and K. G. Ajit Kumar

RESEARCH COMMUNICATIONS

- 103 **Effects of projected climate change on quantity and quality of soybean yield under different emission scenarios**
Hamidreza Ahmadzadeh Araji, Aimrun Wayayok, Jahanfar Daneshian, Majid Mirzaei, Ali Reza Massah Bavani, C. B. S. Teh, Ahmad Fikri Abdullah and Parisa Ahmadi
- 108 **Is rubber monoculture banishing agrobiodiversity and happiness? evidences from shifting cultivation landscape of Tripura, northeast India**
D. K. Pandey, P. Adhiguru, Uma Sah, N. Devachandra, S. K. Dubey and Chandra Deo
- 114 **Optimization of process variables for preparation of pomegranate juice-fortified aonla candy**
Vijay Singh Meena, Kirti Jalgaonkar, Manoj Kumar Mahawar, Bharat Bhushan, Bhushan Bibwe and Poonam Kashyup
- 118 **Potential application of yellow gypsum from LD slag as a soil conditioner**
Shrenivas Ashrit, Ravikrishna V. Chatti, S. Sarkar, R. Venugopal and G. Udayabhanu
- 123 **Prediction of rock load emphasizing excavation damage of *in situ* rocks caused by blasting in coal mines**
Avinash Paul, Vemavarapu Mallika Sita Ramachandra Murthy, Amar Prakash and Ajoy Kumar Singh
- 132 **An early case of lithic recycling in India: evidence from the Acheulian site at Damdongri, Madhya Pradesh**
S. B. Ota, Niharika Srivastava and Suman Pandey



BOOK REVIEWS

- 140 **Dust in the Atmosphere of Mars and its Impact on Human Exploration.** Joel S. Levine, Daniel Winterhalter and Russell L. Kerschmann; *reviewed by* Prakash Chauhan
- 142 **Annual Review of Genetics, 2018.** Nancy M. Bonini, Andrew G. Clark and Michael Lichten; *reviewed by* G. Subrahmanyam, M. Chutia and K. P. Arunkumar
- 143 **Annual Review of Physiology, 2019.** Mark T. Nelson and Kenneth Walsh; *reviewed by* Mario Vaz
-

PERSONAL NEWS

- 145 **Nanjundappa Rudraiah (1932–2019)**
M. Venkatachalappa, I. S. Shivakumara and P. Kandaswamy
-

HISTORICAL NOTES

- 147 **The spark that fired the Great Trigonometrical Survey of India: the triangulation survey made between Fort St. George (13°08'N) and Mangalore (12°91'N) by William Lambton in the early 1800s**
Anantanarayanan Raman and Vancheeswar Balakrishnan
-



- ◀ COVER. Pomegranate tree (Source: Google). See page 114 for an article on optimization of process variables for preparation of pomegranate juice-fortified aonla candy.

Indexed in CURRENT CONTENTS/GEOTitles/CHEMICAL ABSTRACTS/IndMED/SCOPUS/
WEB OF SCIENCE

CURRENT SCIENCE

Volume 118 Number 2

25 January 2020

174 In this issue

GUEST EDITORIAL

- 175 The Saha equation turns hundred**
Rajaram Nityananda
-

NEWS

- 177 Science Last Fortnight**
- 181 Science education for the visually impaired**
Raka Ray Mandal
- 182 Luminescence dating**
Sheikh Nawaz Ali and Shubhra Sharma
-

OPINION

- 184 Punitive provision to tackle predatory journals**
Koushik Sau
-

COMMENTARY

- 186 The Department of Geology, Institute of Science, Banaras Hindu University, Varanasi: A success story of 100 years**
N. V. Chalapathi Rao
- 189 Emergence and burden of antibiotic drug resistance: an endogenous cycle**
Bhawna Malik and Samit Bhattacharyya
-

SCIENTIFIC CORRESPONDENCE

- 192 Treeline migration and settlement recorded by Himalayan pencil cedar tree-rings in the highest alpine zone of western Himalaya, India**
Krishna G. Misra, Vikram Singh, Akhilesh K. Yadava, Sandhya Misra and Ram R. Yadav
- 195 *In vitro* rearing and gallery tunnelling pattern of Island pinhole borer, *Xyleborus perforans* (Wollaston), a scolytid associated with pomegranate wilt complex**
P. D. Kamala Jayanthi, T. Raghava, T. Nagaraja and K. Sreedevi
-

GENERAL ARTICLE

- 199 Policy matrix for sustainable soil management and climate-resilient agriculture**
P. Dey
-

RESEARCH ARTICLES

- 202 CHandra's Atmospheric Composition Explorer-2 onboard Chandrayaan-2 to study the lunar neutral exosphere**
Tirtha Pratim Das, Smitha V. Thampi, M. B. Dhanya, Neha Naik, P. Sreelatha, P. Pradeepkumar, G. Padma Padmanabhan, B. Sundar, Dinakar Prasad Vajja, Amarnath Nandi, R. Satheesh Thampi, Vipin K. Yadav, J. K. Abhishek, Md. Nazeer, P. T. Lali, Rosmy John, A. V. Aliyas, Vijay Kumar Sen, M. Ramprabhu and A. Ajay Krishna

- 210 **Dual Frequency Radio Science experiment onboard Chandrayaan-2: a radio occultation technique to study temporal and spatial variations in the surface-bound ionosphere of the Moon**
R. K. Choudhary, K. R. Bindu, Kumar Harshit, Rahul Karkara, K. M. Ambili, T. K. Pant, Devadas Shenoy, Chandrakanta Kumar, N. Hemanth Kumar Reddy, T. K. Rajendran, M. Nazer and M. Shajahan
- 219 **Chandrayaan-2 Large Area Soft X-ray Spectrometer**
V. Radhakrishna, A. Tyagi, S. Narendranath, Koushal Vadodariya, Reena Yadav, Brajpal Singh, G. Balaji, Neeraj Satya, Akash Shetty, H. N. Suresha Kumar, Kumar, S. Vaishali, Netra S. Pillai, S. Tadepalli, Venkata Raghavendra, P. Sreekumar, Anil Agarwal and N. Valarmathi
- 226 **L- and S-band Polarimetric Synthetic Aperture Radar on Chandrayaan-2 mission**
Deepak Putrevu, Sanjay Trivedi, Anup Das, Dharmendra Pandey, Priyanka Mehrotra, S. K. Garg, Venkata Reddy, Shalini Gangele, Himanshu Patel, Devendra Sharma, R. Sijwali, Nikhil Pandya, Amit Shukla, Gaurav Seth, V. M. Ramanujam and Raj Kumar
- 234 **Evaluation on physico-chemical and corrosion properties of anodized aluminium surface using sodium oxalate–sodium silicate bath at room temperature**
M. Mubarak Ali and S. Sathiya
- 243 **Occupational accidents: a comparative study of construction and manufacturing industries**
Shabir Hussain Khahro, Tauha Hussain Ali, Nafees Ahmed Memon and Zubair Ahmed Memon
- 249 **Performance enhancement of hexagonal-patch dual-band array antenna with omega-shaped DGS for dual Band RADAR Applications**
Kanchan Wagh and S. S. Shriramwar
- 255 **Field experience of Fluoride Nilogon: a method of fluoride removal from groundwater**
Rajkamal Mohan, Sweety Gogoi, Anup J. Bora, Gautam Baruah, Shreemoyee Bordoloi, Asadulla A. Ali, Hridip R. Sarma and Robin K. Dutta
- 264 **Ecological determinants of occupancy and abundance of chinkara (*Gazella bennettii*) in Yadahalli Wildlife Sanctuary, Karnataka, India**
Dinesh Kumar, Avadhoot D. Velankar, Nitin Venkatesh Ranga Rao, Honnavalli N. Kumara, Partha Sarathi Mishra, Prodyut Bhattacharya and Vijay Mohan Raj

RESEARCH COMMUNICATIONS

- 271 **Linguistic resources to facilitate science education**
Uma Maheswari Viswanathan, A. Shahin Sultana and Suhasini Shankar
- 273 **Design and development of a low-cost GNSS drifter for rip currents**
Surisetty V. V. Arun Kumar, Rakesh Kumar Luhar, Rashmi Sharma and Raj Kumar
- 280 **Bioprocess development for enhanced production of probiotic *Bifidobacterium bifidum***
Suhail Mohammed Hussain, Manali Naik, L. Arbaaz Ahmed, Minal Udipi and Sunil Kumar Sukumaran
- 285 **Pigment analysis of palm leaf manuscripts of India**
Deepakshi Sharma, Manager Singh, Gabriela Krist and M. Velayudhan Nair
- 292 **Mtb-HID: a unified database of host–pathogen interaction for various *Mycobacterium tuberculosis* strains**
Kumud Pant, Devvret, Neema Tufchi, Ajay Pandaya and Ashish Thapliyal
- 297 **Effect of storage conditions on vermicompost quality**
Pankaj Kumar, Pawan Sharma, Tilak Ranjan Kumar, H. C. Sharma and R. C. Dubey

- 300 **A comparative study of antioxidant activity and total phenolic content of fresh juices of some common Indian fruits with their commercial counterparts**
Brototi Roy, Jyoti Singh and Tanya Dewan
-

BOOK REVIEWS

- 305 **Annual Review of Medicine, 2019.** Mary E. Klotman, Michael S. Parmacek and Howard A. Rockman (eds); *reviewed by* C. C. Kartha
- 307 **Ultrafast Optics and Spectroscopy in Physical Chemistry.** Atanu Bhattacharya; *reviewed by* Sivarama Krishnan
-

PERSONAL NEWS

- 309 **M. V. George (1928–2019)**
Suresh Das; H. Ila (nee Ila Bhatnagar) and S. Sivaram
-

HISTORICAL NOTES

- 312 **Bhagawati Charan Guha and discovery of the molecular magnet**
Rajarshi Ghosh
-

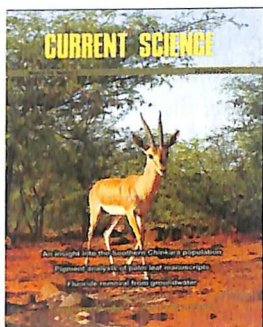

- ◀ COVER. The Chinkara of Yadahalli. (Photo: Mr H. B. Doni). See page 264.

Indexed in CURRENT CONTENTS/GEODATABASE/CHEMICAL ABSTRACTS/IndMED/SCOPUS/
WEB OF SCIENCE

CURRENT SCIENCE

Volume 118 Number 3

10 February 2020

330 In this issue

GUEST EDITORIAL

331 100 Years of Biochemistry at the Indian Institute of Science
 Pundi N. Rangarajan

NEWS

333 Science Last Fortnight
 337 Towards a sustainable water future
 Pratik M. Pawar and S. Priya

IN CONVERSATION

339 Ken Ono
 Tirthankar Bhattacharyya

RESEARCH NEWS

345 Exploring North East India's non-mulberry silk based bioinks for three dimensional bioprinting
 Rocktotpal Konwarh

COMMENTARY

348 Science and innovation in the 21st century: new paradigms and challenges for policy design
 Sujit Bhattacharya

SCIENTIFIC CORRESPONDENCE

350 Uraninite-bearing leucosomes from migmatites of Chhotanagpur Granite Gneiss Complex, Karke area, Garhwa district, Jharkhand, India
 A. P. Kushwaha, S. P. Upadhyay, Kuldeep Nautiyal, B. V. S. N. Raju and D. K. Sinha

GENERAL ARTICLES

352 Eleven years of Dr D. S. Kothari Postdoctoral Fellowship scheme of the University Grants Commission
 Rohit A. Kale, Subodh S. Khire, Sunil K. Hode, Dilip S. Joag and Shridhar R. Gadre
 356 Professional competence of teachers in Indian higher agricultural education
 P. Ramesh and P. Krishnan

REVIEW ARTICLE

362 The forests and elephants of Wayanad: challenges for future conservation
 N. R. Anoop and T. Ganesh

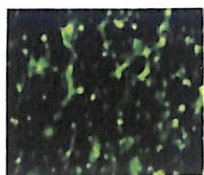

RESEARCH ARTICLES

368 Imaging Infrared Spectrometer onboard Chandrayaan-2 Orbiter
 Arup Roy Chowdhury, Arup Banerjee, S. R. Joshi, Moumita Dutta, Ankush Kumar, Satadru Bhattacharya, Amitabh, Sami Ur Rehman, Sunil Bhati, J. C. Karelia, Amiya Biswas, Anish R. Saxena, Satish Sharma, Sandip R. Somani, H. V. Bhagat, Jitendra Sharma, D. N. Ghonia, B. B. Bokarwadia and Ajay Parasar



- 376 **Instrument for Lunar Seismic Activity Studies on Chandrayaan-2 Lander**
J. John, V. Thamarai, M. M. Mehra, Teena Choudhary, M. S. Giridhar, Ashwini Jambhalikar, Gogulapati Supriya, Gaurav Saxena, K. V. Shila, B. Ramesh, T. K. Pratheek, Deepak Kumar Sharma, R. Islam, P. Selvaraj, A. Kalpana, S. Ajith Kumar, K. V. Sriram and A. S. Laxmiprasad
- 383 **Lunar near surface plasma environment from Chandrayaan-2 Lander platform: RAMBHA-LP payload**
G. Manju, Tarun K. Pant, P. Sreelatha, Santhosh J. Nalluveetil, P. Pradeep Kumar, Nirbhay Kumar Upadhyay, Md. Mosarraf Hossain, Neha Naik, Vipin Kumar Yadav, Rosmy John, R. Sajeev, Jothi Ramalingam, Philip George, Amarnath Nandi, N. Mridula, Aswathy R. P. Janmejaya Jaiswal Rana, Snehil Srivastava and Satheesh Thampi
- 392 **Analysing impact of major solar flares on ionospheric total electron content using NavIC signals**
Sonal Parmar, Upena Dalal and Kamlesh Pathak
- 401 **Simulating reinforcement corrosion-induced strain in concrete using expansive grout**
Prasanna Kumar Behera, K. Mondal and Sudhir Misra
- 411 **Assessment of sedimentation and useful life of Tehri reservoir using integrated approaches of hydrodynamic modelling, satellite remote sensing and empirical curves**
Ayan Anil Garg, Alemayehu A. Shawul and Sumedha Chakma
- 421 **Electrical signature of the October 2013 very severe cyclonic storm *Phailin***
Adarsh Dube, Ajeet K. Maurya and Rajesh Singh
- 428 **Identifying critical links on disruption-prone road networks: an approach that obviates scenario enumeration**
Gopal R. Patil and B. K. Bhavathrathan

RESEARCH COMMUNICATIONS

- 439 **Development of artificial neural network-based model for prediction of temperature field in host rock of a geological disposal facility for radioactive waste**
Vrinda Brajesh Gupta, T. K. Pal and R. K. Bajpai
- 444 **Climate change smart option and doubling farmer's income through *Melia dubia*-based agri-silviculture system**
P. Chandana, A. Madhavi Lata, M. A. Aariff Khan and A. Krishna
- 448 **Energy use pattern in wheat crop production system among different farmer groups of the Himalayan Tarai region**
Rajat Kumar Sharma, T. K. Bhattacharya, Akanksha Kumain, Priyanka Chand, Sandip Mandal and Deepshikha Azad
-  455 **Iron and zinc bioavailability from Madhukar × Swarna derived biofortified rice lines**
Raghu Pullakhandam, Surekha Agarwal, V. G. N. Tripura Venkata, C. V. Ratnavathi, K. Madhavan Nair and Sarla Neelamraju
- 461 **A significant shift in particulate organic matter characteristics during flooding of River Krishna, eastern peninsular India**
C. Prakash Babu, V. Ramaswamy, P. S. Rao, V. V. S. S. Sarma and P. Praveen Kumar
-  467 **Unique breeding activity and oviposition in Annandale's high-altitude tree frog, *Kurixalus naso* (Annandale, 1912) in Meghalaya, North East India**
P. W. Shangliang, R. N. K. Hooroo and S. K. Dutta

- 473 **Small hydropower using pump as turbine: an alternative for energy generation in Southern Africa**
Jinfeng Zhang, Daniel Adu, Mao Jioyin, Samuel Joe Acquah and Stephen Ntiri Asomani

BOOK REVIEWS

- 479 **Pillars of Life: Magnificent Trees of the Western Ghats.** Divya Mudappa and T. R. Shankar Raman with Botanical illustrations by Nirupa Rao and sketches by Sartaj Ghuman; *reviewed by* M. Sanjappa and P. Venu
- 480 **Annual Review of Immunology, 2018.** Dan R. Littman and Wayne M. Yokoyama (eds); *reviewed by* Beneeta Kalha, Ruchi Sachdeva, Anjali Bose, Moumita Sarkar, Hritika Sharma, Monika Malik and Rahul Pal

PERSONAL NEWS

- 486 **Kailasam Venkatesan (1932–2019)**
T. N. Guru Row
- 488 **R. Jayaraman (1937–2019)**
M. Hussain Munavar and K. Dharmalingam

ACADEMY NEWS

- 490 **Indian Academy of Sciences announces new Fellows and Honorary Fellow for 2020**



- ◀ COVER. A pencil sketch of the old building of the Biochemistry Department, Indian Institute of Science, Bangalore. See page 331.

Indexed in CURRENT CONTENTS/GEOTitles/SCOPUS/
WEB OF SCIENCE

CURRENT SCIENCE

Volume 118 Number 4

25 February 2020

510 **In this issue**

GUEST EDITORIAL

- 511 **Is ambient space a determinant of human health?**
A. Anandkumar and C. C. Kartha

CORRESPONDENCE

- 513 **Bacteria-on-a-chip: emergence of digital medicine**
Partha Pratim Ray and Poulami Majumder
- 513 **Research performance in India during the 2011–2015 window**
Gangan Prathap

NEWS

- 515 **Science Last Fortnight**

IN CONVERSATION

- 519 **Jay Yagnik**
Pratik Pawar

COMMENTARY

- 522 **India needs a comprehensive space policy**
Munikrishnappa Anilkumar and Chetan Singai

SCIENTIFIC CORRESPONDENCE

- 524 ***Aquarius cordifolius* (L.) Christenh. & Byng (Alismataceae), an invasive alien species: its introduction, colonization and plausible threats in India**
Anant Kumar and W. Arisdason

GENERAL ARTICLES

- 526 **Work environment in the wheat mills of Punjab, India**
Indu Rawat and Nilesh Gaikwad
- 532 **Global research landscape of high-level studies in geosciences based on highly cited papers**
Yanlin Cui

REVIEW ARTICLES

- 543 **Current status of thermionic conversion of solar energy**
O. C. Olawole, D. K. De, S. O. Oyedepo, O. F. Olawole and E. S. Joel
- 553 **Compound feed production for livestock**
D. J. Shrinivasa and S. M. Mathur

RESEARCH ARTICLES

- 560 **Orbiter High Resolution Camera onboard Chandrayaan-2 Orbiter**
Arup Roy Chowdhury, Manish Saxena, Ankush Kumar, S. R. Joshi, Amitabh, Aditya Dagar, Manish Mittal, Shweta Kirkire, Jalshri Desai, Dhruv Shah, J. C. Karelia, Anand Kumar, Kailash Jha, Prasanta Das, H. V. Bhagat, Jitendra Sharma, D. N. Ghonia, Meghal Desai, Gaurav Bansal and Ashutosh Gupta



- 566 **Terrain Mapping Camera-2 onboard Chandrayaan-2 Orbiter**
Arup Roy Chowdhury, Vishnukumar D. Patel, S. R. Joshi, A. S. Arya, Ankush Kumar, Sukamal Paul, Dhruv Shah, Pradeep Soni, J. C. Karelia, Minal Sampat, Satish Sharma, Sandip Somani, H. V. Bhagat, Jitendra Sharma, Amitabh, K. Suresh, R. P. Rajasekhar, B. B. Bokarwadia, Mukesh Kumar and D. N. Ghonia
- 573 **Laser Induced Breakdown Spectroscopy on Chandrayaan-2 Rover: a miniaturized mid-UV to visible active spectrometer for lunar surface chemistry studies**
A. S. Laxmiprasad, R. V. L. N. Sridhar, Adwaita Goswami, K. A. Lohar, M. V. H. Rao, K. V. Shila, Monika Mahajan, Bijoy Raha, T. S. Smaran and B. Krishnamprasad
- 582 **Nuclear Hulthén potential and the scattering phase shifts for $\ell=3$**
U. Laha
- 587 **Effect of long-term nutrient management on soil organic carbon sequestration in rice-rice-fallow rotation**
Umme Aminun Naher, M. B. Hossain, M. M. Haque, M. Maniruzzaman, A. K. Choudhury and J. C. Biswas
- 593 **Exploitation of mica deposits at Nellore mica belt, Andhra Pradesh, India**
Subhashish Tewari, Vivek Kumar Himanshu, John Loui Porathur, Rana Bhattacharjee, Arka Jyoti Das and Prabhat Kumar Mandal
- 603 **Fungal biotransformation of clobazam – induction, inhibition and kinetic studies**
M. Keerthana and M. Vidyavathi
- 612 **Evaluating the effect of music intervention on hypertension**
Vijay Mani Shankar, B. Geethanjali, Mahesh Veezhinathan, Jayaram Hariharakrishnan, Nikhil Balakrishnan and L. Lakshmi

RESEARCH COMMUNICATIONS

- 621 **Purification and partial characterization of a haemagglutinin from *Ulva fasciata***
Sudhir Kumar and Urmila Barros
- 625 **Marker validation and sequencing in aromatic landrace Mushk Budji**
Aafreen Sakina and Amjad M. Husaini
- 630 **Palaeo and present channel of Assi river, Uttar Pradesh, India**
Mallikarjun Mishra, K. N. Prudhvi Raju and P. V. Raju
- 639 **Influence of different sources and methods of potassium application on the quality of grapes cv. Sharad Seedless (*Vitis vinifera* L.)**
Y. Pushpavathi, J. Satisha, G. C. Satisha, K. S. Shivashankara, M. Lakshminarayana Reddy and S. Sriram
- 644 **Glucose uptake rate of microorganisms living in hot springs above 70°C temperature: a study of Panamik and Puga hot springs in the Ladakh region, Jammu and Kashmir, India**
A. H. Ansari, Mukund Sharma, S. Ahmad, Veeru Kant Singh, S. K. Pandey and Yogesh Kumar
- 648 **Some aspects of seed dispersal by Asian elephants (*Elephas maximus*) in Kaudulla National Park, Sri Lanka**
Perera Mahesha and Vandercone Rajnish
- 654 **Reliability modelling on drivers' decision during the yellow phase of a signal intersection**
Sabyasachi Biswas and Indrajit Ghosh

BOOK REVIEWS

- 662 **Atlas of Hematopathology: Morphology, Immunophenotype, Cytogenetics, and Molecular Approaches, 2nd Edition.** Faramarz Naeim, P. Nagesh Rao, Sophie X. Song and Ryan T. Phan; *reviewed by* Swati Pai and Roshini Shekhar
-



- 662 **Philosophy of Science (At the end of the twentieth century), Revised Edition.** B. V. Sreekantan; *reviewed by* Varun S. Bhatta
-

HISTORICAL NOTES

- 664 **Historical methodology and expert opinion in the Aryan Debate**
T. R. S. Prasanna
-

- 671 **Publications received – 2019**
-

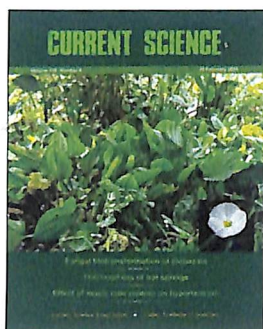

- ◀ COVER. Patch of a colony of *Aquarius cordifolius* (L.) Christenh. & Byng, an invasive alien species (*inset*, Flower). See page 524.

Indexed in CURRENT CONTENTS/GEOBASE/CHEMICAL ABSTRACTS/IndMED/SCOPUS/
WEB OF SCIENCE

CURRENT SCIENCE

Volume 118 Number 5

10 March 2020

690 In this issue

GUEST EDITORIAL

691 **The need to become science-friendly**
 Jayant Narlikar

NEWS

693 **Science Last Fortnight**

697 **'Superbugs' and antibiotic resistance**, Parul R. Sheth

COMMENTARY

698 **Bioinformatics: how it helps to boost modern biological research**
 Suvakanta Barik, Nilesh Rai, Pradeep Mishra, Santosh K. Singh and Vibhav Gautam

SCIENTIFIC CORRESPONDENCE

700 **Assessing the response of forests to environmental variables using a dynamic global vegetation model: an Indian perspective**
 Manoj Kumar, Naveen Kalra and N. H. Ravindranath

701 **Earthquake swarms in Palghar district, Maharashtra, Deccan Volcanic Province**
 P. Mahesh, A. Sateesh, Charu Kamra, Santosh Kumar, Sumer Chopra and M. Ravi Kumar

GENERAL ARTICLES

705 **Duality in science**
 Varun S. Bhatta and Sundar Sarukkai

714 **Visualization analysis of health informatics research from 2001 to 2018**
 Lu-Xi Zou and Ling Sun

RESEARCH ARTICLES

722 **Functional prediction from conformational dynamics of glycosylated and glutathionylated HbE and HbD Punjab**
 Sreekala Narayanan, Boby Mathew, Bindu Y. Srinivasu, Monita Muralidharan, Vijay Bhat and Amit Kumar Mandal

728 **A geospatial approach to assess health coverage and scaling-up of healthcare facilities**
 Oinam Bakimchandra, Joymati Oinam and R. K. Kajal

737 **Impact assessment of a severe dust storm on atmospheric aerosols over an urban site in India**
 Kanika Taneja, Shamshad Ahmad, Kafeel Ahmad and S. D. Attri

750 **Changes in *pmoA* gene containing methanotrophic population and methane oxidation potential of dry deciduous tropical forest soils**
 Yashpal Bhardwaj and Suresh Kumar Dubey

759 **Seismic behaviour of RC building with raft foundation in the Ganges basin, India**
 J. S. Rajeswari, Rajib Sarkar, Sekhar Chandra Dutta, Jai Prakash Singh and Ranjeet Saw



- 771 **Pedo-transfer functions for saturated hydraulic conductivity of cultivated soils in the mid hills of Sikkim**
G. T. Patle and P. C. Vanlalnunhchani
- 778 **Role of meteorology and local orography on a flood event in the Lower Subansiri Basin and post-flood changes to land use and land cover**
Partha Pratim Gogoi, V. Vinoj and Parag Phukon

RESEARCH COMMUNICATIONS

- 786 **Analysis of various factors responsible for hair loss and awareness level in Delhi and the National Capital Region of India**
Archana Aggarwal, Rakhi Gupta, Navdha Thukral, Gargi Nandi and Garima Bora
- 791 **A comparative study of physical properties of yarns and fabrics produced from fresh and recycled fibres**
Neelam Saini, Saroj Yadav and Neelam M. Rose
- 796 **Anticandidal efficiency of *Cinnamomum zeylanicum* extracts against vulvovaginal candidiasis**
Mohamed Taha Yassin, Ashraf Abdel-Fattah Mostafa and Abdulaziz Abdulrahman Al-Askar
- 801 **First record of circa 970 Ma post-collisional A-type magmatism in the Sendra Granitoid Suite, central Aravalli orogen, northwest India**
Jaideep K. Tiwana, Parampreet Kaur, Naveen Chaudhri and Manisha
- 809 **Occurrence of liddicoatite-bearing LCT pegmatites in Sirohi region, northwest India and their rare metal potentiality**
Manideepa Roy Choudhury, Nikhil Agarwal and Suresh Chander
- 819 **Studies on butterfly (Insecta: Lepidoptera) diversity across different urban landscapes of Delhi, India**
Monalisa Paul and Aisha Sultana
- 827 **Functional response of three species of predatory pirate bugs to different densities of blossom thrips, *Frankliniella schultzei* Trybom (Thysanoptera: Thripidae)**
Richa Varshney, Neeraj Budhlakoti and Chandish R. Ballal

BOOK REVIEWS

- 834 **Retrovirus-Cell Interactions.** Leslie J. Parent (ed.); *reviewed by* Matto Rohini
- 835 **Space and Human Development, Revised Edition.** Mohan Sundara Rajan; *reviewed by* Ranganath Navalgund
- 836 **Sambhu Nath De: The Discovery of Cholera Toxin.** M. S. S. Murthy; *reviewed by* Anisha Maria Fernandes and Sanjay A. Pai

PERSONAL NEWS

- 837 **M. K. Bhan (1947–2020),** Renu Swarup



- ◀ **COVER.** Oriental Lemon Emigrant *Catopsilia pomona* F. at Aravalli Biodiversity Park, New Delhi (Photo credit Dr Aisha Sultana). See page 819.

Indexed in CURRENT CONTENTS/GEOBASE/CHEMICAL ABSTRACTS/IndMED/SCOPUS/
WEB OF SCIENCE

CURRENT SCIENCE

Volume 118 Number 6

25 March 2020

854 In this issue

GUEST EDITORIAL

855 Will Coronavirus Pandemic eventually evolve as Pan-endemic?

T. Jacob John

CORRESPONDENCE

857 International Year of Plant Health 2020 to focus on threat of pests on food security, H. R. Gautam and M. L. Bhardwaj

NEWS

858 2020 King Faisal International Prize for Science and Medicine

Sameen Ahmed Khan

859 Science Last Fortnight

COMMENTARY

863 Preaching objectivity – practicing obfuscation, Deepak Pental; *A reply by Gutierrez et al.*

869 A century of biochemistry at IISc, K. Muniyappa

GENERAL ARTICLES

872 Low cost drinking water technology – rainwater harvesting with solar purification
Shivam D. Patange, Nandini Nimbkar and Anil K. Rajvanshi

877 Challenges in geospatial documentation of unprotected built heritage sites in India

Kuili Suganya

REVIEW ARTICLE

883 Sources and leaching of nitrate contamination in groundwater

Saurabh Shukla and Abhishek Saxena

RESEARCH ARTICLES

892 Anti-tumour and immune enhancing activities of MLLA-22₃₇₉₋₃₈₇ on acute myeloid leukemia

Jing Li, Wanggang Zhang, Ju Bai, Bo Zhong, Huiyuan Wang, Yan Geng, Qiaoyan Jin, Juanjuan Hao and Yang Zhang

901 Blasting technique for stabilizing accident-prone slope for sustainable railway route

N. K. Bhagat, A. K. Mishra, M. M. Singh, Aditya Rana, S. Tewari and P. K. Singh

910 Petrogenesis of the Palaeoarchean Keonjhar Granite, Singhbhum Craton, India: product of crustal reworking or subduction?

Ajay Dev Asokan, Kumar Krishna, R. Elangovan and M. Ram Mohan

920 Aqueous extract of *Cleistanthus collinus* induces activity of peroxidase and catalase in the seedlings of cucumber and chilli

Monal R. Kadoo and Rupesh S. Badere

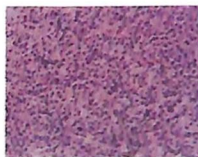

931. *Averrhoa bilimbi* in organic transformation: a highly efficient and green biosurfactant for the synthesis of multi-functional chromenes and xanthenes
Bhagyashree M. Patil, Snehal R. Mali, Bhimrao M. Patil and Suresh S. Patil

946 Stigmasterol-3-*O*-glucoside, an allelopathic molecule responsible for pest resistance of Thenkaali (AAB), a *Musa* cultivar against *Odoiporus longicollis* [Olivier]
K. J. Kavitha, J. Anil John and D. A. Evans



RESEARCH COMMUNICATIONS

954 Efficient and improved edge detection via a hysteresis thresholding method
Sajid Khan, Dong-Ho Lee, Muhammad Asif Khan, Abdul Rehman Gilal, Junaid Iqbal and Ahmad Waqas

961 Fractionalization of *h*-index for multiple authorship – an impact-based interpretation conserving counts
Gangan Prathap

966 Effect of extractive content on fuelwood characteristics of certain woody and non-woody biomass
Ritesh Kumar, N. Chandrashekar, N. R. R. Prasad and Ritesh Tailor

969 Smart automatic irrigation controller
Faruk Poyen, Sayan Hazra, Nabarun Sengupta, Apurba Ghosh and Palash Kundu



977 Ingestion of unusual items by wetland birds in urban landscapes
Abey Francis, B. Anjan Kumar Prusty and P. A. Azeez

983 Tunnel wells, the traditional water harvesting structures of Kasaragod, Kerala: re-visited
E. Shaji, K. V. Sarath, Pranav Prakash, Adithya Pazhoor Abraham, V. Deepchand, V. Kunhambu and A. P. Pradeepkumar

BOOK REVIEWS

988 Clay, Craft, Music and Science: Purnima Sinha's Life. Rajinder Singh and Suprakash C. Roy; reviewed by Hardev Singh Virk

989 Voyage to Antarctica: An Odyssey to the Past, Present and Future of the Gelid Mysterious Continent. Felix Bast; reviewed by Rahul Mohan

PERSONAL NEWS

992 Sambasiva Swaminathan (1923–2020), S. Chandrasekaran and K. Nagarajan

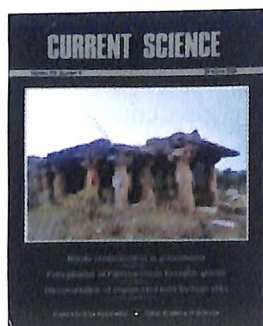

◀ COVER. Temple in ruins at Arasibidi in North Karnataka, India. See page 877.

Indexed in CURRENT CONTENTS/GEOBASE/CHEMICAL ABSTRACTS/IndMED/SCOPUS/
WEB OF SCIENCE

CURRENT SCIENCE

Volume 118 Number 7

10 April 2020

1010 In this issue

GUEST EDITORIAL

- 1011 Academic and post-academic research, and national development**
R. B. Grover
-

NEWS

- 1013 Science Last Fortnight**
-

OPINION

- 1017 Revamping of doctoral education in agricultural sciences in India**
Aditya Sinha, Roshan Nayak and Raj Narain Singh
-

SCIENTIFIC CORRESPONDENCE

- 1019 Development of analytical hierarchy process based dairy index for assessment of the dairy sector in different states of India**
Ashish Kumar, Bakul Rao and Rahi Jain

- 1021 Selfing in *Buxus wallichiana* Baill.: a trait or strategy?**
Eshan Sharma, Uma Bharti, Upvan Bhushan and Namrata Sharma

- 1023 Model-based retrospective estimates for COVID-19 or coronavirus in India: continued efforts required to contain the virus spread**
Arni S. R. Srinivasa Rao, Steven G. Krantz, Thomas Kurien, Ramesh Bhat and Sudhakar Kurapati
-

GENERAL ARTICLE

- 1026 Suggestions for a National Framework for Publication of and Access to Literature in Science and Technology in India**
S. Chakraborty, J. Gowrishankar, A. Joshi, P. Kannan, R. K. Kohli, S. C. Lakhota, G. Misra, C. M. Nautiyal, K. Ramasubramanian, N. Sathyamurthy and A. K. Singhvi
-

RESEARCH ARTICLES

- 1035 Macrocycles of axially chiral and racemic *N*-heterocyclic carbene silver(I), gold(I) and palladium(II) complexes: synthesis, characterization and computational structures**
Sonali Ramgopal Mahule

- 1042 Microbial diversity analysis in the oxygen minimum zones of the Arabian Sea using metagenomics approach**
Mandar S. Paingankar, Kedar Ahire, Pawan Mishra, Shriram Rajpathak and Deepti D. Deobagkar

- 1052 Effect of charring on rice grain morphology and carbon isotopic composition**
Arpita Biswas, Ritika Kaushal and Prosenjit Ghosh

- 1060 Engineering properties of bacterially induced calcite formations**
Sangeeta Shougrakpam and Ashutosh Trivedi



1069. **Source of unusual monochromatic wave packets recorded globally in the seismograms of 11 November 2018**
S. N. Bhattacharya, V. K. Gahalaut, Narendra Pandey, Shankar Pal, Rajeev Manhas and G. Suresh
- 1077 **Effect of lintel beam on response reduction factor of RC-infilled frames**
Mangeshkumar R. Shendkar, Sasankasekhar Mandal and Ramancharla Pradeep Kumar
- 1087 **Molecular docking analysis of selected natural products from plants for inhibition of SARS-CoV-2 main protease**
Megha Hastantram Sampangi-Ramaiah, Ram Vishwakarma and R. Uma Shaanker

RESEARCH COMMUNICATIONS

- 1093 **Evaluating risk factors in patients with severe asthma: a cross-sectional study**
Ali Alavi Foumani, Alireza Jafari, Ehsan Kazem Nejad Leili, Elnaz Daraie, Negar Sheikhli, Shima Ildari and Reyhaneh Shabanian
- 1098 **Soil organic carbon pools under *Terminalia chebula* Retz. based agroforestry system in Himalayan foothills, India**
Amit Kumar, G. K. Dwivedi, Salil Tewari, Jaipaul, V. K. Sah, Hukum Singh, Parmanand Kumar, Narendra Kumar and Rajesh Kaushal
- 1104 **GPR data interpretation using continuous wavelet transform: a different approach**
Sarvesh Kumar, Sanjit Kumar Pal, Soma Rani and Saurabh
- 1112 **Detection of atmospheric lightning activity with ground-based radiofrequency receivers – establishment and initial results**
Alok Taori, Arun Suryavanshi, R. Goenka, B. Gharai, M. K. Madhav Haridas, M. V. R. Seshasai, D. Dutta, Uday Raj and Chiranjivi Jayaram
- 1118 **Morphology of the two unnamed seamounts in the Arabian Basin and their probable tectonic implications**
C. M. Bijesh and P. John Kurian
- 1123 **Characteristics of Mesoproterozoic felsic meta-volcanics from the Shillong Group of rocks, Meghalaya, North East India**
R. R. Naik, K. Theunuo, T. K. Goswami, M. A. Khonglah, T. Pal and S. K. Tripathy

BOOK REVIEWS

- 1129 **Vedic Mathematics and Science in Vedas.** S. Balachandra Rao; *reviewed by* B. S. Shylaja
- 1130 **The Scientific Temper.** V. Rajagopal; *reviewed by* Amruta Nair
-

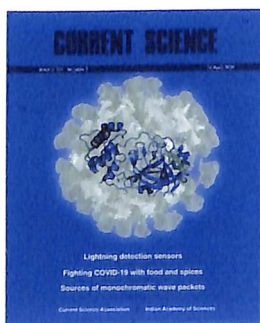
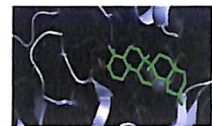

- ◀ COVER. Pictorial representation of SARS-CoV-2 virus (background) depicting the visualization of binding of the active site residues of the viral Main Protease (blue ribbon) with hederagenin, a natural product ligand (green). For further details see page 1087. Photocredit: SARS-CoV-2 virus cartoon: (<http://www.pngall.com/coronavirus-png/download/40779>) 3D model of viral protease and ligand: Developed in the current study. Cover design: Megha H Sampangi-Ramaiah.

Indexed in CURRENT CONTENTS/GEODATABASE/CHEMICAL ABSTRACTS/IndMED/SCOPUS/
WEB OF SCIENCE

CURRENT SCIENCE

Volume 118 Number 8

25 April 2020

1146 In this issue

EDITORIAL

- 1147 Pandemics and climate change**
J. Srinivasan
-

CORRESPONDENCE

- 1149 Novel coronavirus epidemic: new dimension for disaster management and health resilience**, Atisha Sood, Anjali Barwal, Anil K. Gupta and Jugal Kishore ■ **1150 Coronavirus: a novel threat and ICT-based mitigation**, Partha Pratim Ray and Poulami Majumder ■ **1152 Litchi is safe and harmless in normal individuals**, T. Jacob John, Mukul Das and Abhirup Sarkar
-

NEWS

- 1153 Science Last Fortnight**
-

OPINION

- 1157 Membrane cholesterol and SARS-CoV-2 infection: a possible connection**
Hirak Chakraborty
-

COMMENTARY

- 1158 Ayurveda rasayana in prophylaxis of COVID-19**
Bhushan Patwardhan, Preeti Chavan-Gautam, Manish Gautam, Girish Tillu, Arvind Chopra, Sunil Gairola and Suresh Jadhav
-

SCIENTIFIC CORRESPONDENCE

- 1161 Structure and genetic variability of new populations of *Amentotaxus assamica* in the Eastern Himalaya, India**
N. Lyngdoh, S. Chakraborty, G. Ravikanth, A. A. Mao and A. K. Pandey
-

GENERAL ARTICLES

- 1163 Micro-irrigation development in India: challenges and strategies**
A. Suresh and Manoj P. Samuel
- 1169 Field dependence of citation data validation of premier peer-review decisions in India**
Gangan Prathap
-

SPECIAL SECTION: VIKRAM SARABHAI BIRTH CENTENARY

- 1173 Foreword**
K. Kasturirangan
- 1177 Scientist, businessman, visionary institution builder**
E. V. Chitnis
- 1180 There is nobody to be ruled**
Praful D. Bhavsar
- 1182 Tribute to Vikram Sarabhai**
C. N. R. Rao

- 1183 **Vikram Sarabhai – A scientist's scientist**
M. S. Swaminathan
- 1184 **Vikram Sarabhai – Visionary motivator**
Pramod Kale
- 1188 **My reminisces of interaction with Vikram Sarabhai**
Govind Swarup
- 1190 **The man with big ears, and big dreams that took India to the moon**
Amrita Shah
- 1191 **Vikram Sarabhai: his vision for the development of atomic energy in India**
R. B. Grover and M. R. Srinivasan
- 1196 **Sowing the seeds of an Indian fusion programme – an untold legacy of Vikram Sarabhai**
Abhijit Sen
- 1199 **Vikram Sarabhai: his vision of India as a space power and its fulfilment**
R. Aravamudan
- 1203 **Vikram Sarabhai: science in developing countries**
Kartikeya V. Sarabhai and Padmanabh Joshi
- 1207 **Propagating and practising 'horizontal control': Vikram Sarabhai, management and American social science**
Joseph Francombe
- 1213 **Vikram A Sarabhai Community Science Centre**
Dilip Surkar
- 1215 **Photo Gallery**

RESEARCH ARTICLES

- 1219 **Nitrous oxide emissions from turfgrass lawns as a result of fertilizer application: a meta-analysis of available literature**
Neesha Dutt and Tushar Tanwar
- 1227 **Parameter uncertainty in HEC-RAS 1D CSU scour model**
Praveen Rathod and V. L. Manekar
- 1235 **Impact of climate variability and change on crop production in Maharashtra, India**
Saurabh M. Kelkar, Ashwini Kulkarni and K. Koteswara Rao
- 1246 **Site-suitability analysis for turmeric in Jaintia Hills of Meghalaya, India, using analytical hierarchical process and weighted overlay analysis: a comparative approach**
Ashu Negi, Tapan Adhikari, Chandan Goswami, B. K. Handique and P. L. N. Raju
- 1255 **Control of an irrigation branch canal using model predictive controller**
Jailakshmi Menon, B. V. Mudgal, M. Guruprasath and S. Sivalingam
- 1265 **Performance evaluation of anaerobic baffled biodigester for treatment of black water**
Ligy Philip, K. Kalavani, Praveen Rosario, Vamsi Krishna and S. SriShalini

RESEARCH COMMUNICATIONS

- 1275 **Detection and mapping of seagrass meadows at Ritchie's archipelago using Sentinel 2A satellite imagery**
Sharad Bayyana, Satish Pawar, Swapnali Gole, Sohini Dudhat, Anant Pande, Debashis Mitra, Jeyaraj Antony Johnson and Kuppusamy Sivakumar



- 1282 **Development of wind speed retrieval model using RISAT-1 SAR cross-polarized observations**
Jagdish Prajapati, Abhisek Chakraborty, Bipasha Paul Shukla and Raj Kumar
- 1286 **Correlation between Earth tides and the 2008 M_S 8.0 Wenchuan earthquake sequence**
Ruyu Yan, Chaodi Xie, Xinglin Lei, Han Zhang, Rui Jia and Jianping Liao
- 1292 **Geochemical pathways of fluoride and boron in the alluvial aquifer of the Dwarka river basin, India**
Raju Thapa, Srimanta Gupta and Harjeet Kaur
- 1296 **Financialization and its impact on the nature of knowledge production in bioeconomy**
P. Omkar Nadh
- 1304 **Finding clues in cities: nest site selection by house sparrows across a varied habitat matrix in Delhi, India**
Shikha Choudhary, N. P. S. Chauhan and Rajiv Kalsi
-

BOOK REVIEWS

- 1310 **Annual Review of Earth and Planetary Sciences, 2019.** Raymond Jeanloz and Katherine H. Freeman (eds); *reviewed by* C. P. Rajendran
- 1311 **An Autobiography of the Moon.** Ramesh Shishu; *reviewed by* Ranganath Navalgund
-

HISTORICAL NOTES

- 1313 **On the 200th anniversary of the Madras Eye Infirmary, the first ophthalmic hospital in Asia**
Ramya Raman and Anantanarayanan Raman
-



◀ COVER. Vikram Sarabhai: A visionary scientist. See special section.

Indexed in CURRENT CONTENTS/GEODATABASE/CHEMICAL ABSTRACTS/IndMED/SCOPUS/
WEB OF SCIENCE

CURRENT SCIENCE

Volume 118 Number 9

10 May 2020

1330 In this issue

GUEST EDITORIAL

- 1331 **On interdisciplinarity**
Sushanta Dattagupta

CORRESPONDENCE

- 1333 **Bioinformatics: genomics to phenomics and beyond**, Rajiv Angrish and Sarita Devi
 ■ 1333 **Deciphering asymptomatic malaria – the missing link in India's fight against the disease?**, Saurav Jyoti Patgiri, Dibya Ranjan Bhattacharyya, Ipsita Pal Bhowmick and Md Atique Ahmed

OPINION

- 1335 **Obesity and COVID-19 outcomes: a risk factor that needs attention**
Anurag Bhargava and Madhavi Bhargava
- 1337 **Soil health cards: limitations and ways to fix the loopholes**
Ankita Trivedi and Asik Dutta

SCIENTIFIC CORRESPONDENCE

- 1339 **Are traditional bamboo products green?**
Rajashree Ray, Karabi Pathak, Arun Jyoti Nath and Ashesh Kumar Das

GENERAL ARTICLES

- 1343 **India's potential to develop particle accelerators for societal, industrial and environmental applications**
R. K. Bhandari
- 1349 **Thirsty crops and virtual water flows – making sense of the economically invisible water flows**
Gurudas Nulkar
- 1354 **The spatial model of the classroom and its immediate surroundings: a variety of learning spaces**
Milan Tanić, Vojislav Nikolić and Željko Žugić

REVIEW ARTICLES

- 1365 **Plurality of wave-particle duality**
Varun S. Bhatta
- 1375 **Cow milk protein allergy and lactose intolerance**
Rajendra Prasad and Yashbir Singh Shivay

RESEARCH ACCOUNT

- 1379 **Insights into riverscape dynamics with the hydrological, ecological and social dimensions for water sustenance**
T. V. Ramachandra, S. Vinay, S. Bharath, M. D. Subash Chandran and Bharath H. Aithal

RESEARCH ARTICLES

- 1394 **Chia seed-based nutri bar: optimization, analysis and shelf life**
Jyoti Singh, Bhavna Sharma, Mokshi Madaan, Pooja Sharma, Tarandeep Kaur, Navjot Kaur, Inderdeep Kaur Bhamra, Sawinder Kaur and Prasad Rasane



- 1401 **Mechanisms underlying diurnal variations in the canopy spectral reflectance of winter wheat in the jointing stage**
Yinghao Lin, Huaifei Shen, Qingjiu Tian, Xingfa Gu, Ranran Yang and Baojun Qiao
- 1407 **A method for the identification and evaluation of stay-green wheat variety**
Huiyan Wang, Shuguang Wang, Zenghao Liang, Xue Yan, Jianming Wang and Daizhen Sun
- 1415 **A socio-economic survey of the Singchung Bugun Village Community Reserve, Arunachal Pradesh, India**
Binod Borah, Nandini Velho and Umesh Srinivasan
- 1420 **Mapping of greenstone belts using aeromagnetic data in Eastern Dharwar Craton, India**
M. Prasanthi Lakshmi, S. Parveen Begum, A. Manglik and D. Seshu

RESEARCH COMMUNICATIONS

- 1432 **A tournament metaphor for dominance hierarchy**
Gangan Prathap
- 1436 **Molecular association and gelling characteristics of curdlan**
Jagadeeshwar Kodavaty, Gayathri Venkat, Abhijit P. Deshpande and Satyanarayana N. Gummadi
- 1442 **Source change of lead materials for mirror-making industry in Western Han, China: evidence from Nanyang bronze mirrors**
Dian Chen, Qingshuo Zeng, Benxin Cui and Wugan Luo
- 1448 **Endophytic fungi of salt adapted *Ipomea pes-caprae* L. R. Br: their possible role in inducing salinity tolerance in paddy (*Oryza sativa* L.)**
K. M. Manasa, M. M. Vasanthakumari, K. N. Nataraja and R. Uma Shaanker
- 1454 **Incipient infestations and threat of pink bollworm *Pectinophora gossypiella* (Saunders) on Bollgard-II cotton in the northern cotton-growing zone of India**
Rishi Kumar, D. Monga, V. Chinna Babu Naik, Paramjit Singh and V. N. Waghmare
- 1456 **Identification of Indian butterflies and moths with deep convolutional neural networks**
V. Sagar, R. Sachin, K. Chandrashekara and K. N. Ganeshaiah

BOOK REVIEWS

- 1463 **Zhuangzi: The Way of Nature.** Adapted and Illustrated by C. C. Tsai; *reviewed by* Rajan Gurukkal
- 1464 **Why Trust Science?.** Naomi Oreskes; *reviewed by* Raghavendra Gadagkar
-



- ◀ COVER. Perennial stream amidst sacred grove at Vibuthi, Near Yana, Uttara Kannada District, Central Western Ghats. See page 1379.

Indexed in CURRENT CONTENTS/GEODATABASE/CHEMICAL ABSTRACTS/IndMED/SCOPUS/
WEB OF SCIENCE

CURRENT SCIENCE

Volume 118 Number 10

25 May 2020

1482 In this issue

EDITORIAL

- 1483 **A tale of two views: why are scientists polarized?**
R. Uma Shaanker

NEWS

- 1485 **Brainstorming on the future of the highly threatened medicinal plants of the Western Himalaya, India**
Manisha Mathela, Himanshu Bargali, Monika Sharma, Rupali Sharma and Amit Kumar

OPINION

- 1487 **Critical zone: an emerging research area for sustainability**
Paras R. Pujari, V. Jain, V. Singh, K. Sreelash, S. Dhyani, M. Nema, P. Verma, R. Kumar, S. Jain and M. Sekhar

COMMENTARY

- 1489 **Hydroxychloroquine: A relatively obscure antimalarial takes centre stage in COVID-19**
Govindarajan Padmanaban and Viswanathan Arun Nagaraj

SCIENTIFIC CORRESPONDENCE

- 1492 **Presence of air cavities in pods of an endemic legume *Crotalaria pusilla* DC. (Leguminosae, Papilionoideae)**
Shweta Subramaniam, Shabir A. Rather, Shagun Danda and Arun K. Pandey
- 1494 **Cry toxin expression in *Bt*-cotton hybrid seeds: impact on 'refuge-in-bag' strategy for managing resistance in bollworms**
K. Muralimohan and H. M. Mahesh

GENERAL ARTICLES

- 1496 **Who should certify the sustainability of our fisheries? A property rights perspective on ecolabelling**
C. Ramachandran and Shinoj Parappurathu
- 1500 **Rare diseases in India: time for cure-driven policy initiatives and action**
Anjali Taneja, L. S. Shashidhara and Alok Bhattacharya

REVIEW ARTICLES

- 1507 **Na_{1/2}Bi_{1/2}TiO₃-based lead-free piezoceramics: a review of structure-property correlation**
Rajeev Ranjan
- 1520 **High-entropy materials: critical review and way forward**
Nilesh P. Gurao and Krishanu Biswas
- 1540 **Biopolymer based hydrogels for arsenic removal**
Shabnam Pathan and Suryasarathi Bose

RESEARCH ARTICLES

- 1547 **Critical analysis of process cycle by numerical modelling for faster development of drives in hard-rock underground mine – a case study**
K. K. Rao, B. S. Choudhary, Ajay Ghade and Chandrasahas

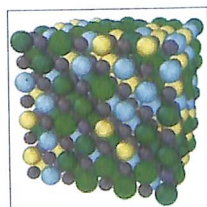

1557 Co-authorship network in cardiology research studies: case study of Iranian outpatient

Eskrootchi Rogheyeh, Ashoori Mhranjani Forouzan, Shahrabi Farahani Helia and Mayank Yuvaraj

1563 Mapping spatial relationship of Van Panchayats and Forest Fire of 2019 in Almora district, Uttarakhand

Stutee Gupta, Shikha Anand, Vishesh Mathur, K. M. Reddy and T. Ravisankar

1569 Geometric characteristics of slope toppling failure and its interpretation

Jiayuan Cao, Fengshan Ma, Jiamo Xu, Jie Guo and Rong Lu

1575 The impact of crop diversification towards high-value crops on economic welfare of agricultural households in eastern India

A. R. Anuja, Anjani Kumar, Sunil Saroj and K. N. Singh

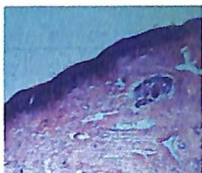

1583 Nanoformulated CPMSN biomaterial regulates proinflammatory cytokines to heal wounds and kills drug-resistant bacteria

Chandran Murugan, Manickam Rajkumar, Nagarajan Kanipandian, Ramasundaram Thangaraj, Karupaiya Vimala and Soundarapandian Kannan

RESEARCH COMMUNICATIONS

1592 An appraisal of recent earthquake activity in Palghar region, Maharashtra, India

D. Srinagesh, Dhiraj Kumar Singh, G. Vikas, B. Naresh, Sunil Roy, Y. V. V. B. S. N. Murthy, P. Solomon Raju, G. Suresh, Prantik Mandal, A. N. S. Sharma, M. Shekar and V. M. Tiwari



1598 Inheritance of fruiting habit traits in chilli (*Capsicum annuum* L.)

C. Anilkumar, A. Mohan Rao, S. Ramesh, B. Bhavani and Pranesh

1602 Ladybird, *Menochilus sexmaculatus* (Fabricius) can survive on oophagy but with altered fitness than aphidophagy

Shashwat Singh, Geetanjali Mishra and Omkar

1609 Antimicrobial activity of Indian meal moth silk, *Plodia interpunctella*

Olgica Stefanović, Filip Vukajlović, Tamara Mladenović, Dragana Predojević, Ljiljana Čomić and Snežana B. Pešić



1615 In situ observation of scorpionfish in seagrass meadows of the Gulf of Mannar, India

R. Jeyabaskaran, S. Lavanya, Shelton Padua and V. Kripa

BOOK REVIEWS

1621 Applied Evaluative Informetrics. Henk F. Moed; reviewed by Subbiah Arunachalam

1622 Annual Review of Entomology, 2019. A. E. Douglas, J. Trumble and M. P. Zalucki (eds); reviewed by S. Ignacimuthu

PERSONAL NEWS

1624 P. W. Anderson (1923–2020)

G. Baskaran, V. N. Muthukumar, K. A. Muttalib and T. V. Ramakrishnan

1628 M. C. Wani (1925–2020)

Nisheeth Desai and Anamik K. Shah

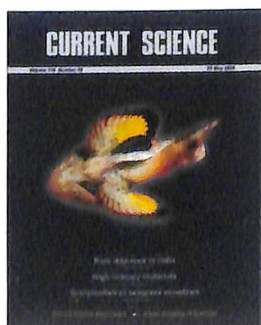

◀ **COVER.** Colour changes in blackband scorpionfish: Presence of pale yellowish with black spots in the axial of pectoral fins. See page 1615.

Indexed in CURRENT CONTENTS/GEOTitles/CHEMICAL ABSTRACTS/IndMED/SCOPUS/
WEB OF SCIENCE

CURRENT SCIENCE

Volume 118 Number 11

10 June 2020

1638 In this issue

GUEST EDITORIAL

- 1639 Assessment and implementation of environmental flows**
Sharad K. Jain
-

CORRESPONDENCE

- 1641 COVID-19 imposed lockdown might be a boon for aquatic ecosystem, Sumit Mandal** ■ **1641 Beehive charcoal briquettes: clean cooking fuel for rural households, Sandip Mandal**
-

COMMENTARY

- 1643 The sugarcane variety Co 0238 – a reward to farmers and elixir to India's sugar sector**
Bakshi Ram and G. Hemaprabha
- 1646 Imported superfood quinoa versus Indian nutriceal millets**
Annvi Dhaka and Manoj Prasad
-

SCIENTIFIC CORRESPONDENCE

- 
- 1650 Elevated CO₂ causes earlier flowering in an alpine medicinal herb *Aconitum heterophyllum* Wall.**
Sudeep Chandra, Vaishali Chandola, M. C. Nautiyal and V. K. Purohit
-

GENERAL ARTICLE

- 1652 Light harvesting using solar cells and luminescent solar concentrators**
Renju Rajan, P. Ramesh Babu and K. Senthilnathan
-

REVIEW ARTICLES

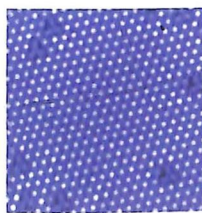
- 
- 1656 Something more than graphene – futuristic two-dimensional nanomaterials**
Inderdeep Singh Bhatia and Deep Kamal Kaur Randhawa
- 1672 Optimization of superplasticizer dosage for cementitious suspension involved in high shear applications**
P. V. P. Moorthi and Prakash Nanthagopalan
-

SPECIAL SECTION: SUSTAINABLE OCEAN TECHNOLOGIES

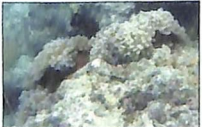
- 1679 Preface**
Shailesh Nayak
- 
- 1681 Unmanned underwater vehicles: Design considerations and outcome of scientific expeditions**
G. A. Ramadass, S. Ramesh, N. Vedachalam, AN. Subramanian, D. Sathianarayanan, R. Ramesh, G. Hari Krishnan, T. Chowdhury, V. B. N. Jyothi, S. B. Pranesh, V. Doss Prakash and M. A. Atmanand
- 1687 Challenges in developing deep-water human occupied vehicles**
G. A. Ramadass, N. Vedachalam, S. Ramesh, D. Sathianarayanan, AN. Subramanian, R. Ramesh, T. Chowdhury, S. B. Pranesh and M. A. Atmanand

- 1694 **Studies on nonlinear behaviour of floating components for offshore desalination plants**
Ashwani Vishwanath, Purnima Jalihal and Abhijeet Sajjan
- 1702 **Development of wide band underwater acoustic transducers**
Dhilsha Rajapan, P. M. Rajeshwari and Shijo Zacharia
- 1707 **Source localization in shallow waters using an acoustic vector sensor array**
G. Latha, A. Malarkodi, M. Ashokan and A. Thirunavukkarasu
- 1712 **Performance evaluation of power module during demonstration of wave-powered navigational buoy**
Biren Pattanaik, Ashwani Vishwanath, Purnima Jalihal, Y. V. N. Rao, A. Karthikeyan, K. S. Sajeev and V. P. Shipin
- 1718 **Influence of non-condensable gases on performance of the low temperature thermal desalination plants**
G. Venkatesan, L. S. S. Prakash Kumar and Purnima Jalihal
- 1725 **Production and characterization of antimicrobial peptides from *Bacillus subtilis* isolated from deep-sea core samples**
A. Ganesh Kumar, G. Dharani, R. Kirubakaran and M. A. Atmanand
- 1731 **Mass culture of marine microalgae *Chlorella vulgaris* (NIOT-74) and production of biodiesel**
G. Dharani, D. Magesh Peter, J. T. Mary Leema, T. S. Kumar, K. Thirupathi, A. Josephine, R. Kirubakaran and M. A. Atmanand
- 1739 **Surface circulation off the Andaman Islands from HF radar observations**
B. K. Jena, K. S. Arunraj, V. Suseentharan and M. V. Ramanamurthy
- 1746 **Simulated wave climate and variability over the North Indian Ocean**
Basanta Kumar Jena, J. Rajkumar, Aruna Kumar Avula, K. Jossia Joseph and M. V. Ramana Murthy
- 1753 **Are we ready for a major tsunami in the Indian Ocean?**
S. S. C. Sheno, P. L. N. Murty, Ch. Patanjali Kumar, B. Ajay Kumar, M. V. Sunanda, K. Siva Srinivas, J. Padmanabham, Dipankar Saikia, E. Pattabhi Rama Rao and Shailesh Nayak
- 1760 **Differential upper ocean response depicted in moored buoy observations during the pre-monsoon cyclone *Viyaru***
R. Venkatesan, K. Jossia Joseph, C. Anoop Prasad, M. Arul Muthiah, S. Ramasundaram and P. Muruges
- 1768 **Shore protection measures along Indian Coast – Design to implementation based on two case studies**
M. V. Ramana Murthy, Vijaya Ravichandran, Mullai Vendhan, A. S. Kiran, Satya Kiran Raju, Aruna Kumar Avula, Shyamala Varthini and T. Abhishek
- 1774 **Offshore wind projects for the Indian Coast – Experiences and challenges for its realization**
Satya Kiran Raju Alluri, Devender Gujjula, G. Dhinesh, S. V. S. Phani Kumar and M. V. Ramana Murthy
- 1778 **Ocean current mapping with indigenous drifting buoys**
R. Srinivasan, Shijo Zacharia, V. Gowthaman, Tata Sudhakar and M. A. Atmanand
- 1782 **Reliability assessment and system performance improvement of ORV *Sagar Nidhi* propulsion system**
D. Rajasekhar, P. S. Deepak Sankar, Anantha Krishna Rao, D. Narendrakumar and K. Ramasundaram



RESEARCH ARTICLES

- 1786 **Genomics of Indian SARS-CoV-2: Implications in genetic diversity, possible origin and spread of virus**
Mainak Mondal, Ankita Lawarde and Kumaravel Somasundaram
- 1792 **Fault detection for scraper chain using an observer-based tension distribution estimation algorithm**
Xing Zhang, Wei Li, Zhencai Zhu and Fan Jiang
- 1803 **Evaluation of PM_{2.5} forecast using chemical data assimilation in the WRF-Chem model: a novel initiative under the Ministry of Earth Sciences Air Quality Early Warning System for Delhi, India**
Sachin D. Ghude, Rajesh Kumar, Chinmay Jena, Sreyashi Debnath, Rachana G. Kulkarni, Stefano Alessandrini, Mrinal Biswas, Santosh Kulkrani, Prakash Pithani, Saurab Kelkar, Veeresh Sajjan, D. M. Chate, V. K. Soni, Siddhartha Singh, Ravi S. Nanjundiah and M. Rajeevan
- 1816 **Seasonal variations in indoor air quality of urban and rural Asian households**
Amtul Bari Tabinda, Ruby Safdar, Abdullah Yasar, Rizwan Rasheed, Adeel Mahmood and Anum Iqbal
- 
- 1822 **Forging technology of high-tin bronzes in ancient Bengal**
Pranab K. Chattopadhyay, Prasanta Kumar Datta and Barnali Maji
- 1832 **Assessing the costs of droughts in rural India: a comparison of economic and non-economic loss and damage**
Chandra Sekhar Bahinipati

BOOK REVIEWS

- 1842 **Soil Basics, Management and Rhizosphere Engineering for Sustainable Agriculture.** Channarayappa and D. P. Biradar; *reviewed by* K. P. Viswanatha
- 1843 **Darwin Comes to Town: How the Urban Jungle Drives Evolution.** Menno Schilthuizen; *reviewed by* K. S. Chetan Nag

PERSONAL NEWS

- 1845 **Sharad S. Shrikhande (1917–2020),** N. M. Singhi and K. S. Vijayan
- 1847 **Virender Lal Chopra (1936–2020),** P. C. Kesavan and M. S. Swaminathan
-



- ◀ COVER. Quarter century of sustainable ocean technologies. See special section.

The editor thanks Dr Shailesh Nayak (National Institute of Advanced Studies, Bengaluru, India) for agreeing to be Guest Editor for special section.

Indexed in CURRENT CONTENTS/GEODATA/CHEMICAL ABSTRACTS/IndMED/SCOPUS/
WEB OF SCIENCE

CURRENT SCIENCE

Volume 118 Number 12

25 June 2020

1862 In this issue
EDITORIAL

- 1863 Low dose lung radiotherapy – an alternative route to treat pneumonia linked to COVID-19**

P. C. Kesavan

CORRESPONDENCE

- 1865 Mission-oriented higher education institution: some concerns**

Rangan Banerjee

- 1865 Researchable issues in livestock and fodder sector under COVID-19 pandemic and beyond**

D. R. Palsaniya

NEWS

- 1867 2019 UNESCO Sultan Qaboos Prize for Environmental Preservation awarded to Ashoka Trust, Bengaluru, India**

Sameen Ahmed Khan

OPINION

- 1868 Higher education: *quo vadis?***

H. A. Ranganath

COMMENTARY

- 1869 Assessing research: the slippery slope**

Bhushan Patwardhan and Gautam R. Desiraju

- 1870 Reconciling biodiversity conservation with agricultural intensification: challenges and opportunities for India**

Vikram Aditya, P. S. Sumashini, N. A. Aravind, G. Ravikanth, Chandrashekara Krishnappa and R. Uma Shaanker

SCIENTIFIC CORRESPONDENCE

- 1874 Monitoring of volcanic eruption (Barren Island) using EO satellites**

Goutham Krishna Teja Gunda, P. K. Champatiray, Mamta Chauhan and Prakash Chauhan

- 1876 Occurrence of Nuclear Polyhedrosis Virus of invasive fall armyworm, *Spodoptera frugiperda* (J. E. Smith) in Meghalaya, North East India**

D. M. Firake, S. K. Sharma and G. T. Behere

GENERAL ARTICLES

- 1878 Communication and management of public risks (with specific reference to the COVID-19 global pandemic)**

V. S. Ramamurthy and D. K. Srivastava



- 1885 **Freedom for research, and national development**
R. B. Grover

REVIEW ARTICLE

- 1893 **Observations of trace gases in the earth's lower atmosphere: instrumentation and platform**
L. K. Sahu, Nidhi Tripathi and Ravi Yadav

RESEARCH ARTICLES

- 1903 **Different anisotropic silver nanocrystals show different antibacterial activities – an effect of different prominent crystallographic orientations in different shapes**
Sumit Sarkar, Biraj Sarkar, Sukhendu Mandal and Ratan Das
- 1911 **Modelling of flexural response of simply supported RC skew slab**
Madhu Sharma, Naveen Kwatra and Harvinder Singh
- 1922 **Characterization of eddy scales over tandem obstacles for surface wave-dominated flow**
Krishnendu Barman, Sayahnya Roy and Koustuv Debnath
- 1930 **Increase in spatial spread of extreme warm day temperature events: regional to national perspective for India (1951–2014)**
Debasish Chakraborty, Vinay Kumar Sehgal, Rajkumar Dhakar, Eldho Varghese and Deb Kumar Das
- 1939 **Wheat production functions under irrigated saline environment and foliar potassium fertigation**
Mukesh Kumar, A. Sarangi, D. K. Singh, S. Sudhishri and A. R. Rao
- 1946 **Prevalence and spread of potato cyst nematodes, *Globodera* spp. in northern hilly areas of India**
Y. S. Chandel, Surendra Singh Bhadu, Rajan Salalia, Sharmishtha Thakur, Satya Kumar, Vishal Singh Somvanshi, Abhishek Mukherjee and R. K. Walia
- 1953 **Non-destructive selection of genotypes with better wood properties from morphologically superior genotypes of *Eucalyptus pellita***
A. N. Arunkumar and S. S. Chauhan
- 1959 **Characteristic properties of pine needle biochar blocks with distinctive binders**
Hemant Kumar Sharma, Akanksha Kumain and T. K. Bhattacharya
- 1968 **Chennai extreme rainfall event of 2015 under future climate projections using the pseudo global warming dynamic downscaling method**
P. Jyoteeshkumar, P. V. Kiran and C. Balaji

RESEARCH COMMUNICATIONS

- 1980 **Remote sensing for the detection of bio- and non-bioaerosols for defence applications**
Mohit Mann, Subodh Kumar, A. S. Rao and Ramesh C. Sharma
- 1984 **Line-source field dripper for the measurement of *in situ* unsaturated hydraulic conductivity function**
Rohit Pratap Ojha, Chhedi Lal Verma, Derrick M. Denis and Sanjay Arora

PERSONAL REMINISCENCES

- 1991 **Seventy years in scientific research**
C. N. R. Rao

BOOK REVIEWS

- 1997 **M. Vijayan: A Life Among Men, Women and Molecules. Memoirs of an Indian Scientist.** Edited and Coordinated by A. K. Singhvi; reviewed by P. Balaram



1998 **Einstein Rediscovered: Interactions with Indian Academics.** Rajinder Singh;
reviewed by Banibrata Mukhopadhyay

2000 **Annual Reviews of Biochemistry, 2019.** Roger D. Kornberg, James E. Rothman,
JoAnne Stubbe and Jeremy W. Thorner (eds); *reviewed by* Prasanna K. Santhekadur

PERSONAL NEWS

2002 **S. K. Joshi (1935–2020)**

T. V. Ramakrishnan

2003 **Melkote K. Ramaswamy (1931–2020)**

Rajesh Melkote

2004 **Tangirala Ramasarma (1932–2020)**

R. Manjunath

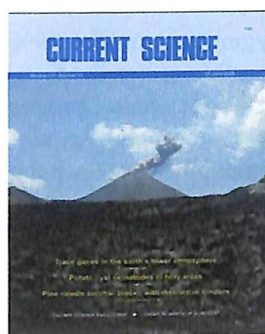

◀ COVER. Active cinder cone of Barren Island erupting ash and surrounded by caldera (small ridges) and pyroclasts (dark-coloured fragmented material). See page 1874.

Indexed in CURRENT CONTENTS/GEOBASE/CHEMICAL ABSTRACTS/IndMED/SCOPUS/
WEB OF SCIENCE